

PLAT OF SURVEY
 PART OF OL 30 SITUATED IN SE 1/4, SEC # 19, TOWN 6 NORTH, RANGE 3 EAST,
 PULASKI TOWNSHIP, CITY OF BRYAN, WILLIAMS COUNTY, OHIO.

CURVE TABLE					
NO.	DELTA	CHORD BRG	RADIUS	LENGTH	CHD LENGTH
C8	120°50'16"	S 60°25'46" E	30.00'	63.27'	52.18'
C9	90°00'38"	S 44°59'41" W	25.00'	39.27'	35.36'
C14	90°00'00"	N 75°50'54" W	25.00'	39.27'	35.36'
C15A	24°36'04"	S 77°41'58" W	60.06'	25.79'	25.59'
C15B	06°14'50"	S 62°16'31" W	60.06'	6.55'	6.55'
C16	30°50'16"	S 74°34'14" W	39.50'	21.26'	21.00'

TANGENT TABLE		
TANGENT	DIST.	BEARING
T1	3.46'	N 59°09'06" E
T2	13.24'	N 90°00'00" E

SCALE: 1" = 50'

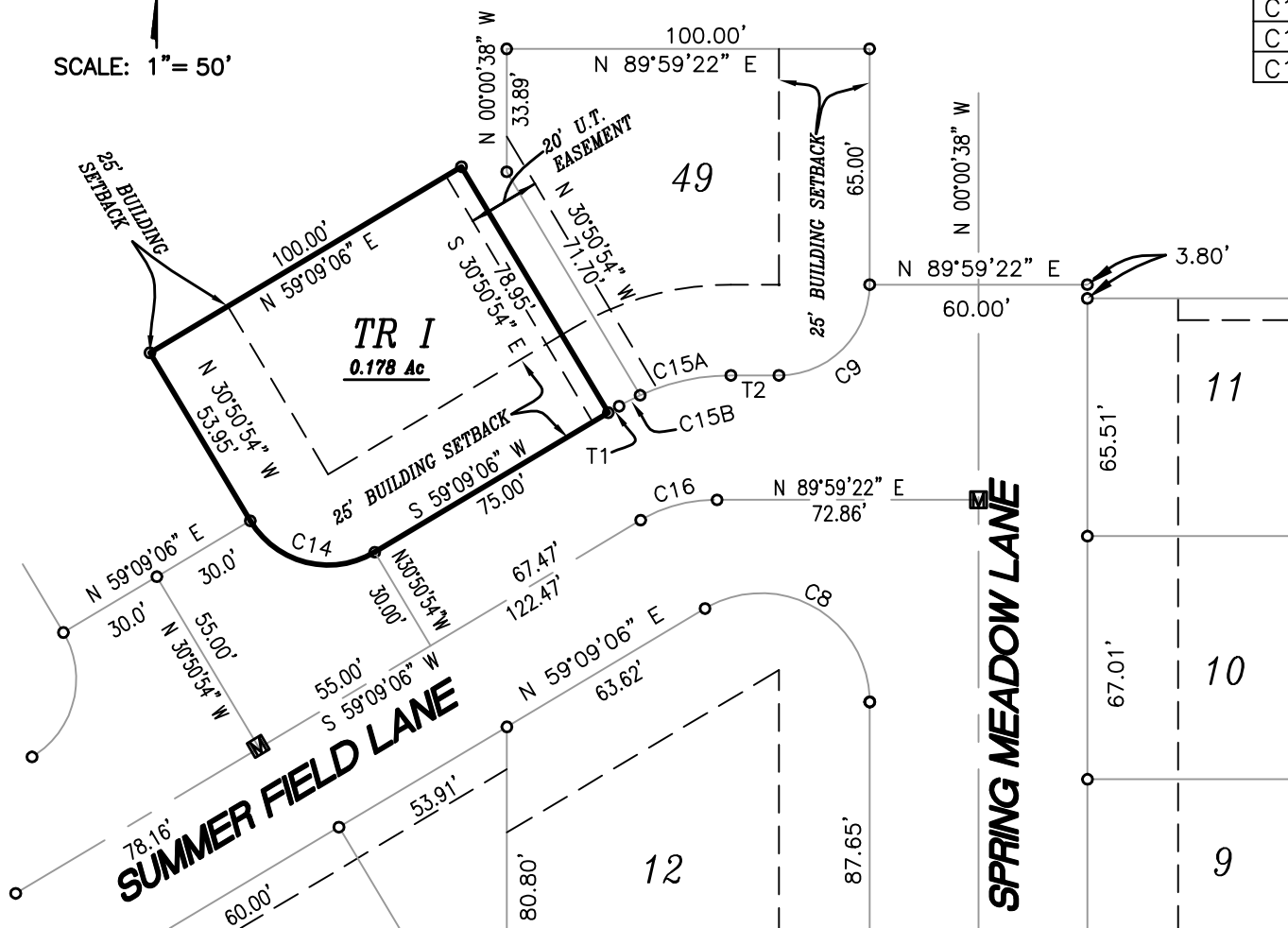

LEGEND

- FD PINS
- PLACE PINS
- MONUMENTS

REF. SURVEYS

SUBDIVISION PLAT

OWNER

GARY WELLING

I, THE DIRECTOR OF THE PLANNING AND ZONING COMMISSION FOR THE CITY OF BRYAN, HEREBY APPROVE THIS PLAT.

NAME

DATE

"I do hereby certify that I have surveyed the premises and prepared the attached plat and that the plat is correct."

"All dimensions are shown in feet and decimal parts thereof. Dimensions on curves are cord measurements. This survey has been recorded in Vol. 7B, Page 329 of the Williams County Record of Surveys."

Anthony H. Hoeffel

Anthony H. Hoeffel
 10-30-2017

S-6149

